

UNMENTIONED TOLERANCES

| | | | | |
|---|---------|---|------|------|
| LINEAR DIMENSIONS (SUPTO (MACHINED) TOL. ANGLES | ABOVE 0 | 6 | 315 | 1000 |
| | UP TO | 6 | 315 | 1000 |
| | | | ±0.2 | ±0.5 |
| | | | ±0.8 | ±1.2 |

ALL INFORMATION CONTAINED IN THIS DOCUMENT IS CONFIDENTIAL AND THE PROPERTY OF KIRLOSKAR ELECTRIC CO.LTD. REPRODUCING OF THESE IN ANY FORM IS TO BE DONE WITH THE SPECIFIC PERMISSION OF THE COMPANY.

SURFACE ROUGHNESS (MAX) AS PER KSD-02-027

| | | | | | | | | | | | | |
|-------|----|-----|----|-----|-----|-----|-----|-----|-----|-------|------|-----|
| Ro Um | 50 | 2.5 | 25 | 1.6 | 3.2 | 6.3 | 0.2 | 0.4 | 0.8 | 0.025 | 0.05 | 0.1 |
| OLD | ✓ | ✓ | ✓ | ✓ | ✓ | ✓ | ✓ | ✓ | ✓ | ✓ | ✓ | ✓ |
| NEW | ✓ | ✓ | ✓ | ✓ | ✓ | ✓ | ✓ | ✓ | ✓ | ✓ | ✓ | ✓ |

CHAM: _____ UC: _____

DIMENSIONAL DRAWING

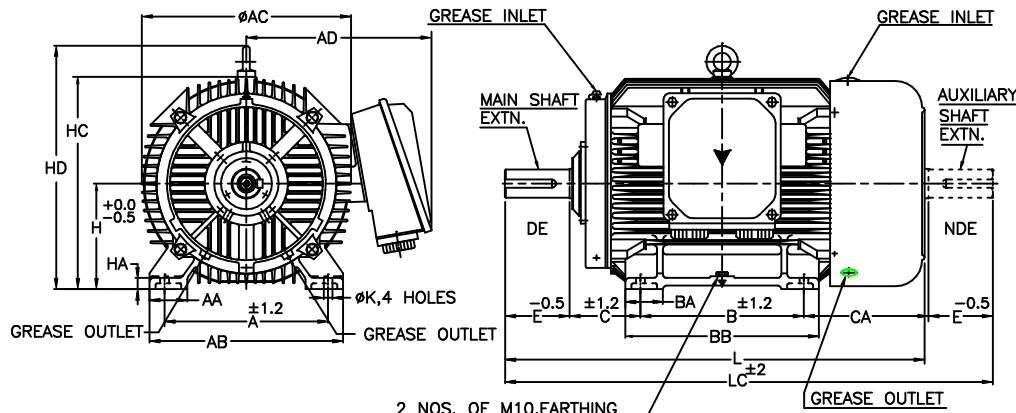

2 NOS. OF M10, EARTHING SCREWS ONE ON EACH SIDE

NOTE :

- DIMENSIONS ARE AS PER IS:1231
- MAIN & AUXILIARY SHAFT EXTENSIONS ARE IDENTICAL.
- DEGREE OF PROTECTION: IP:55.
- TOLERANCE ON 'D' : k6 UP TO & INCLUDING $\phi 48$: m6 INCLUDING & ABOVE $\phi 55$ "M16 X 32" FOR 'D' - $\phi 48$ "M20 X 40" FOR 'D' - $\phi 55$ & $\phi 60$
- PROTECTED CENTRE HOLE AT SHAFT EXTENSION AS PER IS:2540.
- TERMINAL BOX CAN BE ROTATABLE THROUGH 360° IN STEPS OF 90°.
- KEY & KEYWAY ARE AS PER IS:2048 & TOLERANCE ON KEYWAY IS P9.
- REFER KHD-33-11 FOR UNMENTIONED TOLERANCE ON DIMENSIONS.

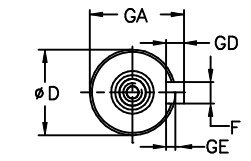

DETAILS OF MAIN & AUXILIARY SHAFT EXTENSION

TERMINAL BOX ARRANGEMENT

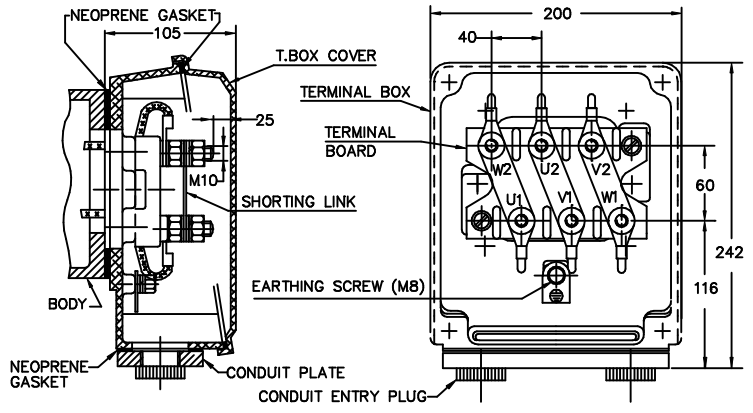

NOTE: MAX. CABLE SIZE : MAIN-2x3Cx70sqmm, SHORTING LINKS ARE PROVIDED ONLY FOR DOL START.

| | | | | |
|--------------|--|--------------|--|-----------|
| ITEM/TAG No. | | | | |
| RATING | | | | |
| CABLE SIZE | | | | |
| O/A NO.: | | CUSTOMER : | | |
| PROJECT : | | CONSULTANT : | | JOB No. : |

| SL. NO. | FRAME | POLES | A | AA | AB | AC | AD | B | BA | BB | C | CA | OD | E | F | GA | GD | GE | H | HA | HC | HD | OK | L | LC |
|---------|---------|-----------|-----|----|-----|-----|-----|-----|----|-----|-----|-----|----|-----|----|------|----|-----|-----|----|-----|-----|----|-----|-----|
| 1 | SC 180M | 2,4,6 & 8 | | | | | | 241 | | 292 | | | | | | | | | 180 | 27 | 362 | 415 | 15 | 679 | 787 |
| 2 | SC 180L | 2,4,6 & 8 | 279 | 64 | 330 | 357 | 317 | 279 | 64 | 330 | 121 | 205 | 48 | 110 | 14 | 51.5 | 9 | 5.5 | | | | | | 717 | 825 |
| 3 | SC 200L | 2,4,6 & 8 | 318 | 90 | 390 | 413 | 340 | 305 | 80 | 355 | 133 | 225 | | | | | | | 200 | 34 | 410 | 495 | 19 | 775 | 883 |
| 4 | SC 225S | 2 | | | | | | 286 | | 331 | | | 55 | 110 | 16 | 59 | 10 | 6 | | | | | | 800 | 908 |
| 5 | SC 225S | 4,6 & 8 | | | | | | | | | | | 60 | 140 | 18 | 64 | 11 | 7 | | | | | | 830 | 968 |
| 6 | SC 225M | 2 | 356 | 76 | 444 | 470 | 367 | | 70 | 356 | 149 | 253 | 55 | 110 | 16 | 59 | 10 | 6 | 225 | 34 | 463 | 544 | 19 | 825 | 933 |
| 7 | SC 225M | 4,6 & 8 | | | | | | 311 | | | | | 60 | 140 | 18 | 64 | 11 | 7 | | | | | | 855 | 993 |

Z122026100KX

THIS SUPERSEDES FROM dt AS PER DCN No.....
 THIS SUPERSEDED BY FROM dt AS PER DCN No.....

| MATERIAL SPECIFICATION | RAW MATERIAL SIZE | WEIGHT kg | SCALE | |
|------------------------|-------------------|-----------|-------|--|
| — | — | RM FIN. | NTS | |
| — | — | — | — | |

CASTING/FAB REF. — No.P.S.: —
 USED ON SC180 TO 225 ALUMINIUM T.BOX ASSLY.(STD)
 DRAWN sd/- CHECKED sd/- STANDARD sd/- APPROVED sd/-
 dt.05/03/03 dt.05/03/03 dt.05/03/03 dt.05/03/03

TITLE: DIMENSION SHEET 32202603R1
 SHEET ONE OF ONE

KIRLOSKAR ELECTRIC COMPANY LTD. HUBLI-580030 (INDIA)

| | | | | | | |
|------|------|---------|-----------------------|-----------|----------|------------------|
| REV. | ZONE | DCN.No. | BRIEF RECORD | SIGNATURE | DATE | PRINTS ISSUED TO |
| 1 | — | 0882209 | REDRAWN IN NEW FORMAT | sd/- | 18.03.09 | QA MKTG PROD |
| 8 | 7 | 6 | 5 | | | |

FORM No. 02 201 02B (ISSUE 7)