

UNMENTIONED TOLERANCES

LINEAR DIMENSIONS (UP TO 1000)	0	6	315	1000
(MACHINED) TOL.	±0.2	±0.5	±0.8	±1.2
ANGLES	± 1/2°			

ALL INFORMATION CONTAINED IN THIS DOCUMENT IS CONFIDENTIAL AND THE PROPERTY OF KIRLOSKAR ELECTRIC CO.LTD. REPRODUCING OF THESE IN ANY FORM IS TO BE DONE WITH THE SPECIFIC PERMISSION OF THE COMPANY.

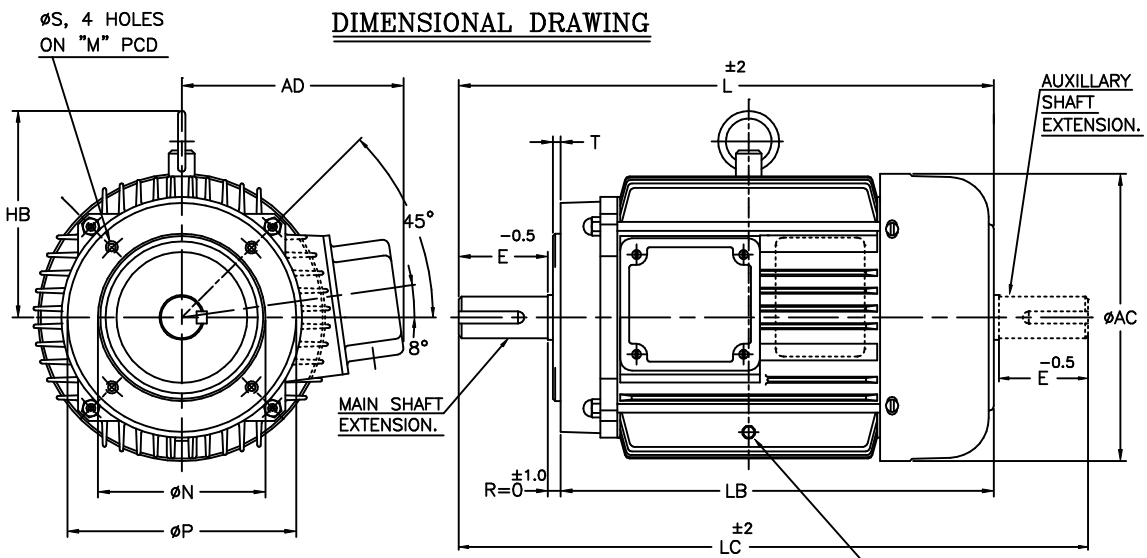

- NOTE :**
1. DIMENSIONS ARE AS PER IS:1231 & 2223
 2. DEGREE OF PROTECTION: IP:55.
 3. TOLERANCE ON 'D' : k6. TOLERANCE ON 'N' : j6.
 4. PROTECTED CENTRE HOLE AT SHAFT EXTENSION AS PER IS:2540. "M12 X 28" FOR 'D'- Ø38
 5. TERMINAL BOX CAN BE ROTATABLE THROUGH 360° IN STEPS OF 90°.
 6. KEY & KEYWAY ARE AS PER IS:2048 & TOLERANCE ON KEYWAY IS P9.

DETAILS OF MAIN & AUXILIARY SHAFT EXTENSION

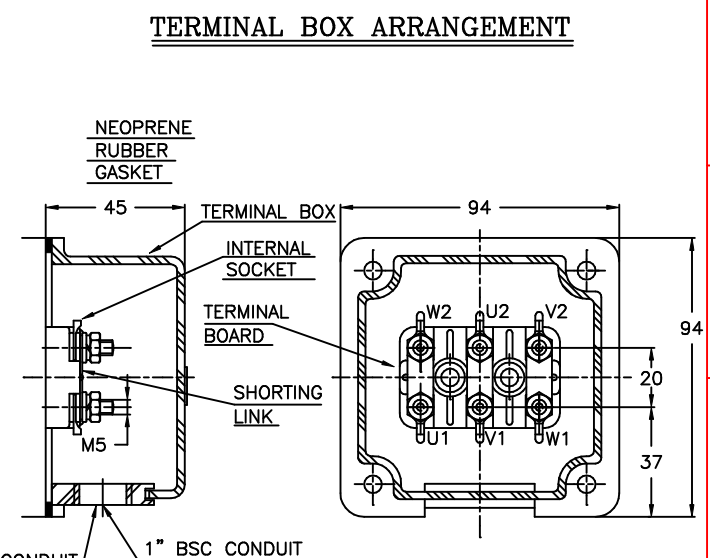

NOTE: MAX. CABLE SIZE : MAIN-1x3Cx16 sqmm.

SL. NO.	FRAME	D	E	F	L	LC	M	N	P	S	T	AC	AD	GA	GD	LB	HB
1	CPM 132S	38	80	10	442	526	165	130	200	M12	3.5	260	180	41	8	362	176
2	CPM 132M				480	564										400	

SURFACE ROUGHNESS (MAX) AS PER KSD-02-027

Ro 1.6	2.5	3.2	4.0	5.0	6.3	8.0	10.0	12.5	16.0	20.0	25.0	31.5	40.0	50.0	63.0	80.0	100.0
--------	-----	-----	-----	-----	-----	-----	------	------	------	------	------	------	------	------	------	------	-------

OLD NEW UNMENTIONED UC: CHAM: RAD: 7 6 5

REV.	ZONE	DCN.No.	BRIEF RECORD	Sd/-	DATE	PRINTS ISSUED TO
1	-	0122209	REDRAWN IN A NEW FORMAT.		10/01/09	QA MARKETING PRODUCTION

Z122621100JR

THIS SUPERSEDES FROM dt AS PER DCN No.....
 THIS SUPERSEDED BY FROM dt AS PER DCN No.....

MATERIAL SPECIFICATION	RAW MATERIAL SIZE	WEIGHT kg	SCALE	
-	-	RM FIN.	NTS	
CASTING/FAB REF. USED ON		No.P.S.: -	REDRAWN	CHECKED
CPM132		sd/-	sd/-	sd/-
TITLE: DIMENSION SHEET		dt:10/01/09	dt:10/01/09	dt:10/01/09
SHEET ONE OF ONE		APPROVED		

32262198R1

KIRLOSKAR ELECTRIC COMPANY LTD. HUBLI-580030 (INDIA)

FORM No. 02 201 028 (ISSUE 7)