

UNMENTIONED TOLERANCES

LINEAR DIMENSIONS (SUPTO 1000)	0	6	315	1000
(MACHINED) (TOL. ± 1/2°)	± 0.2	± 0.5	± 0.8	± 1.2

ALL INFORMATION CONTAINED IN THIS DOCUMENT IS CONFIDENTIAL AND THE PROPERTY OF KIRLOSKAR ELECTRIC CO.LTD. REPRODUCING OF THESE IN ANY FORM IS TO BE DONE WITH THE SPECIFIC PERMISSION OF THE COMPANY.

**DIMENSIONAL DRAWING**

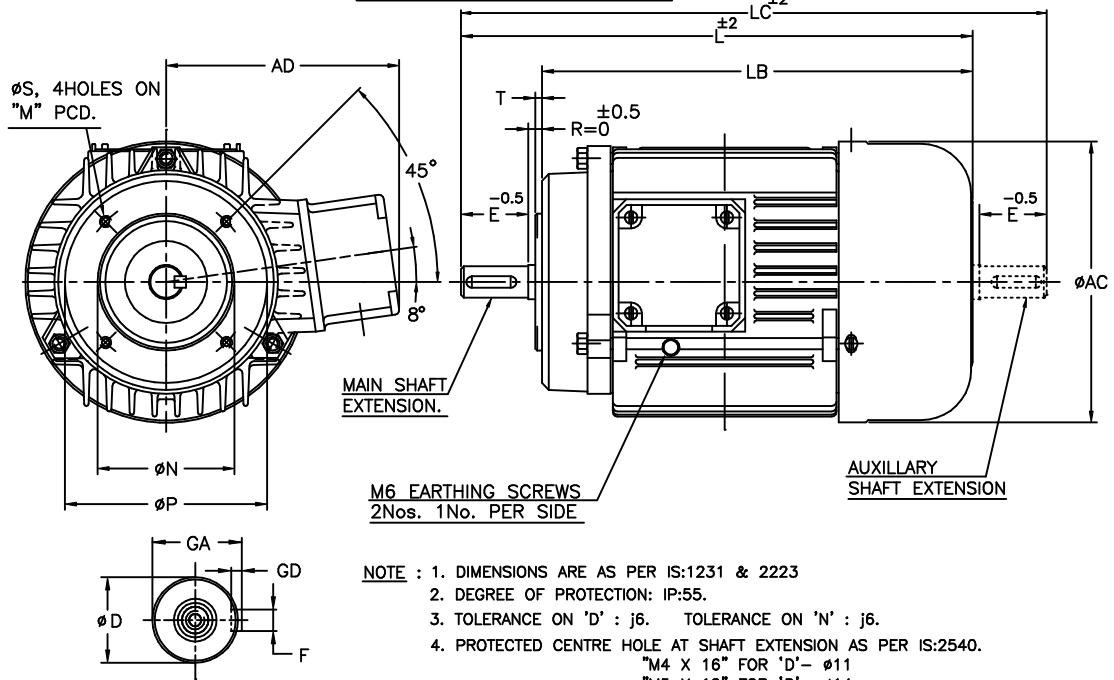

**TERMINAL BOX ARRANGEMENT**

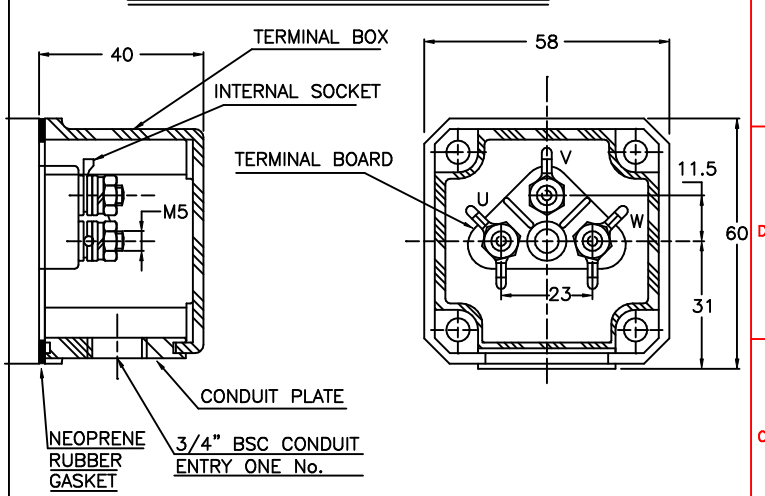

- NOTE : 1. DIMENSIONS ARE AS PER IS:1231 & 2223  
 2. DEGREE OF PROTECTION: IP:55.  
 3. TOLERANCE ON 'D' : j6. TOLERANCE ON 'N' : j6.  
 4. PROTECTED CENTRE HOLE AT SHAFT EXTENSION AS PER IS:2540.  
     "M4 X 16" FOR 'D'- ø11  
     "M5 X 12" FOR 'D'- ø14  
 5. TERMINAL BOX CAN BE ROTATABLE THROUGH 360° IN STEPS OF 90°.  
 6. KEY & KEYWAY ARE AS PER IS:2048 & TOLERANCE ON KEYWAY IS P9.

**DETAILS OF MAIN & AUXILLARY SHAFT EXTENSION**

SL. NO.	FRAME	D	E	F	L	LB	LC	M	N	P	S	T	AC	AD	GA	GD
1	CPM 63	11	23	4	210	187	238	75	60	90	M5	2.5	123	105	12.5	4
2	CPM 71	14	30	5	233	203	265	85	70	105	M6	2.5	140	115	16	5

**Z122601100JR**

SURFACE ROUGHNESS (MAX) AS PER KSD-02-027

50	12.5	25	1.6	3.2	6.3	0.2	0.4	0.8	0.025	0.05	0.1
----	------	----	-----	-----	-----	-----	-----	-----	-------	------	-----

OLD NEW UNMENTIONED CHAM: UC: RAD:

1	-	0122209	REDRAWN IN A NEW FORMAT.	Sd/-	10/01/09	QA MARKETING PRODUCTION
REV.	ZONE	DCN.No.	BRIEF RECORD	SIGNATURE	DATE	PRINTS ISSUED TO
8			7	6	5	

THIS SUPERSEDES FROM dt AS PER DCN No.

THIS SUPERSEDED BY FROM dt AS PER DCN No.

MATERIAL SPECIFICATION	RAW MATERIAL SIZE	WEIGHT kg	SCALE	
-	-	RM FIN.	NTS	
CASTING/FAB REF.	No.P.S.:-			
USED ON	RE DRAWN	CHECKED	STANDARD	APPROVED
	sd/-	sd/-	sd/-	sd/-
	dt:10/01/09	dt:10/01/09	dt:10/01/09	dt:10/01/09

**CPM63 & 71**

TITLE: **DIMENSION SHEET**

**32260198R1**

SHEET ONE OF ONE

**KIRLOSKAR ELECTRIC COMPANY LTD. HUBLI-580030 (INDIA)**